Inter nos
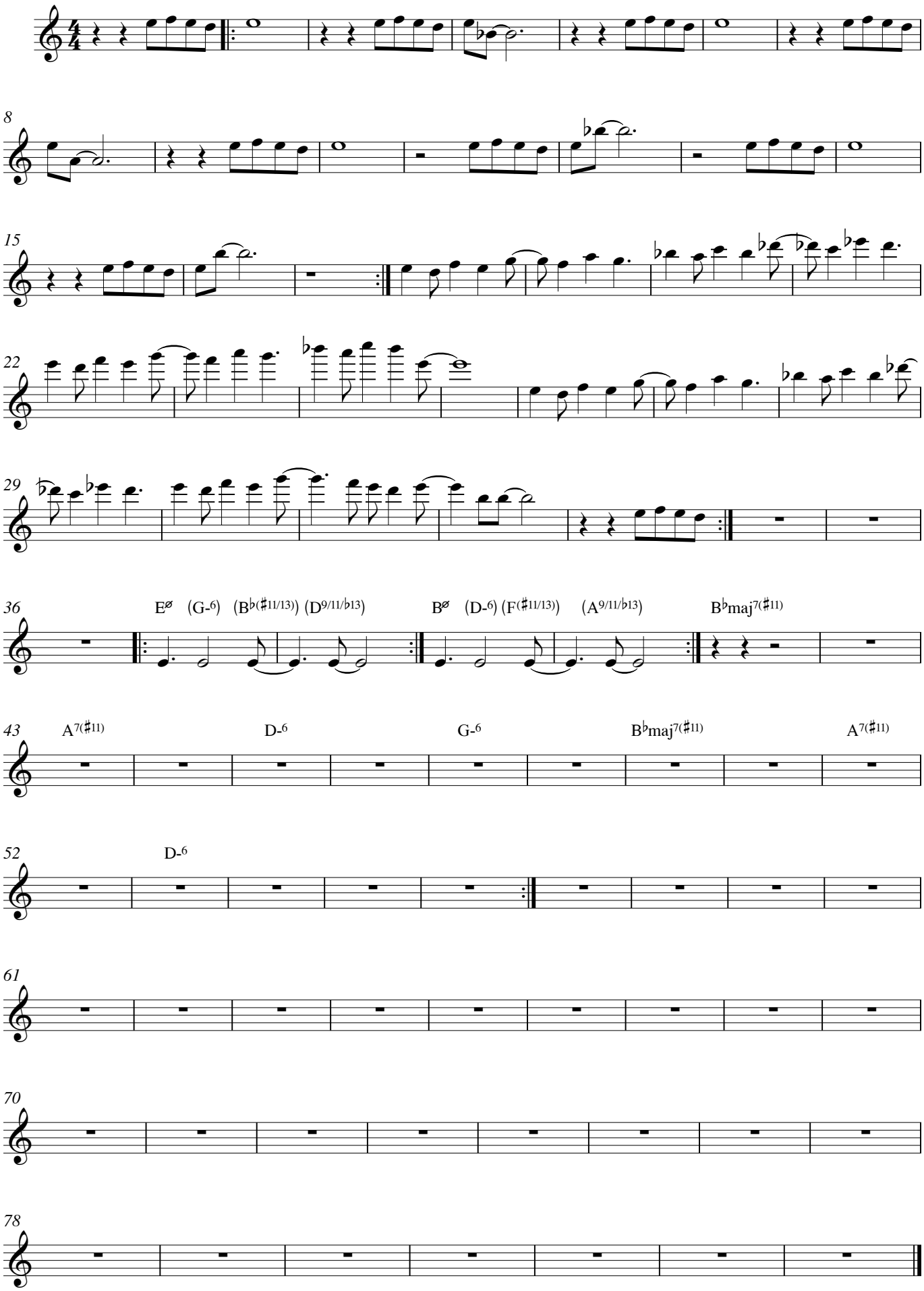
Andrea Esposito